

---

**Descendants of  
Unknown Kriensky**

---

# Descendants of Unknown Kriensky

---

## First Generation

1. **Unknown Kriensky** [279] was born about 1860 in Odessa, Russia.



Unknown married **Unknown Unknown Name** [280] [MRIN: 93], daughter of \_\_\_\_\_ and \_\_\_\_\_.  
Unknown was born about 1860 in Odessa, Russia.

The child from this marriage was:

- + 2 F     i. **Mary Kriensky** [222] was born in 1885 in Odessa, Russia and died on 12 Aug 1966 in Miami, FL at age 81.



Mary married **Samuel Spector** [221] [MRIN: 78] (b. Abt 1885, d. 25 Dec 1968) on 10 Mar 1905 in Russia.

## Second Generation (Children)

2. **Mary Kriensky** [222] (*Unknown<sup>1</sup>*) was born in 1885 in Odessa, Russia and died on 12 Aug 1966 in Miami, FL at age 81.



## Descendants of Unknown Kriensky

---

Mary married **Samuel Spector** [221] [MRIN: 78], son of **Unknown** and **Unknown**, on 10 Mar 1905 in Russia. Samuel was born about 1885 in Odessa, Russia and died on 25 Dec 1968 in Miami, FL about age 83.

Children from this marriage were:

- + 3 M i. **Irving Spector** [59] was born on 7 Feb 1906 in Manchester, England and died on 4 Dec 1988 in Miami, FL at age 82.



Irving married **Sarah Dock** [58] [MRIN: 23] (b. 11 Jun 1917, d. 1 Jul 1996).

- + 4 M ii. **Julius Spector** [223] was born on 23 Jan 1910 in Boston, Ma and died on 17 Aug 1985 in Miami, FL at age 75.

Julius married **Ruth Brown** [224] [MRIN: 80] (b. 19 Oct 1915) in 1934 in Miami, FL.

- + 5 M iii. **Elmore Spector** [225] was born in 1824 in Miami, FL.

Elmore married **Ann Cavalier** [231] [MRIN: 81] (b. 24 Apr 1928).

- + 6 M iv. **Louis Spector** [226] was born on 21 Mar 1917 in Boston, Ma and died in Dec 2001 in Miami, FL at age 84.

Louis married **Alyce (Alice) Rice** [232] [MRIN: 82] (b. 21 Sep 1918, d. 2003).

- + 7 M v. **Barney Spector** [227] was born in 1915 in Boston, Ma and died in 1997 at age 82.

- + 8 F vi. **Natalie Spector** [228] was born on 23 Mar 1912 in Boston, Ma and died in Jul 1999 in Miami, FL at age 87.

Natalie married **Leon Levitt** [233] [MRIN: 83] (b. 14 Oct 1906, d. Jun 1994).

- + 9 F vii. **Jennie Spector** [229] was born on 9 Oct 1918 in Boston, Ma and died in 1989 in Miami, FL at age 71.

Jennie married **George Burney** [234] [MRIN: 84] (b. 1913, d. 1980).

- + 10 F viii. **Sarah Spector** [230] was born on 4 May 1908 in Manchester, England and died in 1996 in Fort Lauderdale, FL at age 88.

Sarah married **Louis Baron** [235] [MRIN: 85] (b. 24 Feb 1905, d. Nov 1984) on 27 Dec 1928 in Miami, FL.

---

# Descendants of Unknown Kriensky

---

## Third Generation (Grandchildren)

3. **Irving Spector** [59] (*Mary Kriensky<sup>2</sup>, Unknown<sup>1</sup>*) was born on 7 Feb 1906 in Manchester, England and died on 4 Dec 1988 in Miami, FL at age 82.



Irving married **Sarah Dock** [58] [MRIN: 23], daughter of **Morris Dock** [189] and **Rose Fischer** [188]. Sarah was born on 11 Jun 1917 in Miami, FL and died on 1 Jul 1996 in Miami, FL at age 79.

Children from this marriage were:

- + 11 F     i. **Frances Ann Spector** [52] was born on 24 Sep 1936 in Miami, FL.



Frances married **William Joseph Kahn** [15] [MRIN: 21] (b. 9 Feb 1932) on 25 Dec 1955 in Miami, FL.

- + 12 M     ii. **Morris Spector** [195] was born on 25 Aug 1938 in Miami, FL.

Morris married **Bette Erdberg** [197] [MRIN: 67] (b. 13 Dec 1940).

- + 13 M     iii. **Jerry Spector** [196] was born in 1941 in Miami, FL and died on 20 Apr 1962 in Miami, FL at age 21.

## Descendants of Unknown Kriensky

---

4. **Julius Spector** [223] (*Mary Kriensky*<sup>2</sup>, *Unknown*<sup>1</sup>) was born on 23 Jan 1910 in Boston, Ma and died on 17 Aug 1985 in Miami, FL at age 75.



Julius married **Ruth Brown** [224] [MRIN: 80], daughter of \_\_\_\_\_ and \_\_\_\_\_, in 1934 in Miami, FL. Ruth was born on 19 Oct 1915 in Boston, Ma.

Children from this marriage were:

+ 14 F    i. **Joyce Spector** [239] was born on 7 Aug 1936 in Miami, FL.



Joyce married **Irwin Christie** [255] [MRIN: 87].

+ 15 F    ii. **Freda Ann Spector** [240] was born on 31 Jan 1938 in Miami, FL.

Freda married **George Henry Soule** [261] [MRIN: 89] on 27 Nov 1955.

5. **Elmore Spector** [225] (*Mary Kriensky*<sup>2</sup>, *Unknown*<sup>1</sup>) was born in 1824 in Miami, FL.



## Descendants of Unknown Kriensky

---

Elmore married **Ann Cavalier** [231] [MRIN: 81], daughter of \_\_\_\_\_ and \_\_\_\_\_. Ann was born on 24 Apr 1928 in New Jersey.

Children from this marriage were:

- + 16 F i. **Tamar Spector** [241] was born on 3 Nov 1946 in New Jersey.



Tamar married **Alan Brooks** [265] [MRIN: 90] on 20 Aug 1972 in Miami, FL.

- + 17 M ii. **Steven Joseph Spector** [242] was born on 18 May 1951 in Miami, FL.

Steven married **Maggie Martinez** [268] [MRIN: 91] on 14 Dec 1980 in Miami, FL.

- + 18 M iii. **David Michael Spector** [243] was born on 9 Sep 1955.

David married **Fedelia Hurtado** \_\_\_\_\_ [308] [MRIN: 108].

**6. Louis Spector** [226] (*Mary Kriensky*<sup>2</sup>, *Unknown*<sup>1</sup>) was born on 21 Mar 1917 in Boston, Ma and died in Dec 2001 in Miami, FL at age 84.



Louis married **Alyce (Alice) Rice** [232] [MRIN: 82], daughter of \_\_\_\_\_ and \_\_\_\_\_. Alyce was born on 21 Sep 1918 in New York City, died in 2003 in Miami, FL at age 85, and was buried in 2003 in Miami, FL.

Children from this marriage were:

- + 19 M i. **Stuart Harvey Spector** [244] was born on 26 Feb 1942 in Miami, FL.



Stuart married **Rebecca Perez** [309] [MRIN: 109] (b. 25 Dec 1943) on 7 Feb 1971.

- + 20 M ii. **Mark Jason Spector** [245] was born on 27 Jun 1944 in Miami, FL.

## Descendants of Unknown Kriensky

---

7. **Barney Spector** [227] (*Mary Kriensky*<sup>2</sup>, *Unknown*<sup>1</sup>) was born in 1915 in Boston, Ma and died in 1997 at age 82.



8. **Natalie Spector** [228] (*Mary Kriensky*<sup>2</sup>, *Unknown*<sup>1</sup>) was born on 23 Mar 1912 in Boston, Ma and died in Jul 1999 in Miami, FL at age 87.



Natalie married **Leon Levitt** [233] [MRIN: 83], son of \_\_\_\_\_ and \_\_\_\_\_. Leon was born on 14 Oct 1906 in Ponevich, Lithuania and died in Jun 1994 in Miami, FL at age 87.

Children from this marriage were:

- + 21 F i. **Annette Levitt** [236] was born on 18 Jan 1934 in Miami, FL.
- + 22 F ii. **Judy Marilyn Levitt** [237] was born on 29 Dec 1938 in Miami, FL.



Judy married **John Guralchuk** [238] [MRIN: 86].

- + 23 M iii. **David Bertram Levitt** [246] was born on 4 Aug 1937 in Miami, FL.

David married **Dorothy Levitt** [275] [MRIN: 92] on 13 Jul 1957 in Miami, FL.

## Descendants of Unknown Kriensky

---

9. **Jennie Spector** [229] (*Mary Kriensky*<sup>2</sup>, *Unknown*<sup>1</sup>) was born on 9 Oct 1918 in Boston, Ma and died in 1989 in Miami, FL at age 71.



Jennie married **George Burney** [234] [MRIN: 84], son of \_\_\_\_\_ and \_\_\_\_\_. George was born in 1913 and died in 1980 in Miami, FL at age 67.

Children from this marriage were:

- + 24 M i. **Michael Allen Burney** [247] was born on 6 Dec 1940 in Miami, FL and died in 1981 in Miami, FL at age 41.
- + 25 F ii. **Barbara Lynn Burney** [248] was born on 15 Aug 1947.



10. **Sarah Spector** [230] (*Mary Kriensky*<sup>2</sup>, *Unknown*<sup>1</sup>) was born on 4 May 1908 in Manchester, England and died in 1996 in Fort Lauderdale, FL at age 88.



Sarah married **Louis Baron** [235] [MRIN: 85], son of \_\_\_\_\_ and \_\_\_\_\_, on 27 Dec 1928 in Miami, FL. Louis was born on 24 Feb 1905 and died in Nov 1984 at age 79.

Children from this marriage were:

- + 26 M i. **Morris Baron** [249] was born on 26 Jan 1932 in Miami, FL and died on 19 Dec 2002 in California at age 70.  
Morris married **Phyllis Baron** [339] [MRIN: 123].
- + 27 M ii. **Joseph Baron** [250] was born on 5 Sep 1938 in Miami, FL.



Joseph married **Janet Quigley** [310] [MRIN: 110] (b. 8 Mar 1942) on 20 Feb 1965 in Sarasota, FL.



# Descendants of Unknown Kriensky

---

+ 28 M   iii. **Marty Baron** [251] was born on 22 Oct 1942.

Marty married **Virginia (Ginny) Andrew** [274] [MRIN: 114] (b. 16 Apr 1941).

## Fourth Generation (Great-Grandchildren)

**11. Frances Ann Spector** [52] (*Irving Spector*<sup>3</sup>, *Mary Kriensky*<sup>2</sup>, *Unknown*<sup>1</sup>) was born on 24 Sep 1936 in Miami, FL.

Noted events in her life were:

- General: Fran is a native of Miami Florida, graduating from Miami High and attending the University of Florida where she met her husband Bill. Fran is an extremely creative person in decorating and putting on large money making affairs. She worked in the printed media industry and received numerous national awards. She has also excelled on putting on parties.



Frances married **William Joseph Kahn** [15] [MRIN: 21], son of **Shmil Benumin Kahn (Kagan)** [12] and **Ruchel Pearl Zuckerberg** [9], on 25 Dec 1955 in Miami, FL. William was born on 9 Feb 1932 in New York City, N.Y..

Noted events in his life were:

- General: Bill went to school in Forest Hills Long Island and moved to Miami in his senior year of High School. He went to the University of Florida (majoring in Electronics) where he met his wife Fran. He later went to Ohio State Univ working on his masters in Nuclear Physics. They eventually moved to Florida in 1958. He retired in 1992. During that time he won numerous awards at the Lockheed-Martin company. He wrote two books and lectured around the world in the field of automation. He developed the first computer transistor arithmetic unit, and developed the first digital Paging and Cellular telephone system in the early 1970's. He was very active in community affairs.

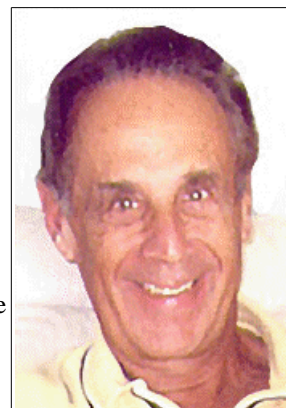

Children from this marriage were:

+ 29 F   i. **Renee Lynn Kahn** [53] was born on 28 Nov 1956 in Miami, FL.

Renee married **Mark Wiskup** [55] [MRIN: 22] (b. 14 Mar 1956) on 6 Nov 1982 in Orlando, FL.

+ 30 M   ii. **Barry Alan Kahn** [54] was born on 20 Mar 1959 in Miami, FL.

Barry married **Grace Darbyshire** [66] [MRIN: 25] (b. 3 Aug 1964) on 5 Oct 1991.

## Descendants of Unknown Kriensky

---

**12. Morris Spector** [195] (*Irving Spector*<sup>3</sup>, *Mary Kriensky*<sup>2</sup>, *Unknown*<sup>1</sup>) was born on 25 Aug 1938 in Miami, FL.



Morris married **Bette Erdberg** [197] [MRIN: 67], daughter of \_\_\_\_\_ and \_\_\_\_\_. Bette was born on 13 Dec 1940 in Huntington, West Virginia.

Children from this marriage were:

- + 31 M i. **Jerry Spector** [198] was born on 1 Aug 1965 in Miami, FL.  
Jerry married **Karen Stowe** [368] [MRIN: 133] (b. 1964).
- + 32 M ii. **Rose Spector** [199] was born on 20 Aug 1968 in Miami, FL.
- + 33 M iii. **Jonathan Spector** [200] was born on 18 Feb 1971.



**13. Jerry Spector** [196] (*Irving Spector*<sup>3</sup>, *Mary Kriensky*<sup>2</sup>, *Unknown*<sup>1</sup>) was born in 1941 in Miami, FL and died on 20 Apr 1962 in Miami, FL at age 21.



**14. Joyce Spector** [239] (*Julius Spector*<sup>3</sup>, *Mary Kriensky*<sup>2</sup>, *Unknown*<sup>1</sup>) was born on 7 Aug 1936 in Miami, FL.



## Descendants of Unknown Kriensky

---

Joyce married **Irwin Christie** [255] [MRIN: 87], son of \_\_\_\_\_  
\_\_\_\_\_ and \_\_\_\_\_.

Children from this marriage were:

- + 34 F i. **Donna Rebecca Christie** [256] was born on 13 Jul 1958.
- + 35 F ii. **Lisa Robin Christie** [257] was born on 18 Jul 1959.
- + 36 M iii. **Barnett Donald Christie** [258] was born on 8 May 1961.
- + 37 F iv. **Jenifer Christie** [259] was born on 22 Nov 1963.
- + 38 F v. **Brenda Susan Christie** [260] was born on 1 Dec 1965.



**15. Freda Ann Spector** [240] (*Julius Spector*<sup>3</sup>, *Mary Kriensky*<sup>2</sup>, *Unknown*<sup>1</sup>)  
was born on 31 Jan 1938 in Miami, FL.



Freda married **George Henry Soule** [261] [MRIN: 89], son of \_\_\_\_\_  
\_\_\_\_\_ and \_\_\_\_\_, on 27 Nov 1955.

Children from this marriage were:

- + 39 M i. **Michael Frank Soule** [262] was born on 6 Oct 1956.
- + 40 F ii. **Debra Lynn Soule** [263] was born on 24 Aug 1958.
- + 41 F iii. **Tamar Jean Soule** [264] was born on 31 Aug 1959.



**16. Tamar Spector** [241] (*Elmore Spector*<sup>3</sup>, *Mary Kriensky*<sup>2</sup>, *Unknown*<sup>1</sup>) was  
born on 3 Nov 1946 in New Jersey.



## Descendants of Unknown Kriensky

---

Tamar married **Alan Brooks** [265] [MRIN: 90], son of \_\_\_\_\_  
\_\_\_\_\_ and \_\_\_\_\_, on 20 Aug 1972 in Miami,  
FL.

Children from this marriage were:

- + 42 M i. **Traveis Mathew Brooks** [266] was born on 1 Apr 1977.
- + 43 F ii. **Georgeanna June Brooks** [267] was born in Aug 1979.



**17. Steven Joseph Spector** [242] (*Elmore Spector*<sup>3</sup>, *Mary Kriensky*<sup>2</sup>, *Unknown*<sup>1</sup>)  
was born on 18 May 1951 in Miami, FL.

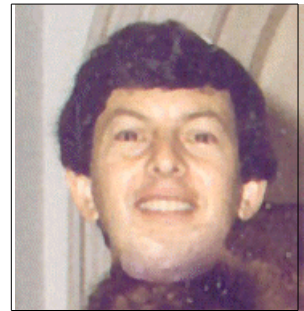

Steven married **Maggie Martinez** [268] [MRIN: 91], daughter of  
\_\_\_\_\_ and \_\_\_\_\_, on 14 Dec  
1980 in Miami, FL.

Children from this marriage were:

- + 44 F i. **Natash Manya Spector** [269] was born on 20 Feb 1984.
- + 45 F ii. **Shayna Madelen Spector** [270] was born on 31 May 1986.
- + 46 F iii. **Alexandra Marlana Spector** [271] was born on 30 Apr  
1992.



**18. David Michael Spector** [243] (*Elmore Spector*<sup>3</sup>, *Mary Kriensky*<sup>2</sup>, *Unknown*<sup>1</sup>)  
was born on 9 Sep 1955.

David married **Fedelia Hurtado** \_\_\_\_\_ [308] [MRIN: 108], daughter  
of \_\_\_\_\_ and \_\_\_\_\_.





## Descendants of Unknown Kriensky

---

**19. Stuart Harvey Spector** [244] (*Louis Spector*<sup>3</sup>, *Mary Kriensky*<sup>2</sup>, *Unknown*<sup>1</sup>) was born on 26 Feb 1942 in Miami, FL.



Stuart married **Rebecca Perez** [309] [MRIN: 109], daughter of \_\_\_\_\_ and \_\_\_\_\_, on 7 Feb 1971. Rebecca was born on 25 Dec 1943.

Children from this marriage were:

- + 47 M i. **Damian Spector** [316] was born on 3 Oct 1971.  
Damian married **Emily Hoffner** [324] [MRIN: 113] (b. 12 Mar 1971) on 25 May 1997.
- + 48 M ii. **Shawn Spector** [317] was born on 4 Sep 1973.  
Shawn married **Melissa Thorp** [325] [MRIN: 112] (b. 6 Jun 1974) on 25 Oct 1997 in Miami.
- + 49 M iii. **Evan Spector** [318] was born on 2 Aug 1982.



**20. Mark Jason Spector** [245] (*Louis Spector*<sup>3</sup>, *Mary Kriensky*<sup>2</sup>, *Unknown*<sup>1</sup>) was born on 27 Jun 1944 in Miami, FL.

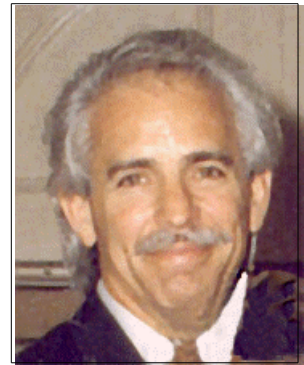

**21. Annette Levitt** [236] (*Natalie Spector*<sup>3</sup>, *Mary Kriensky*<sup>2</sup>, *Unknown*<sup>1</sup>) was born on 18 Jan 1934 in Miami, FL.



## Descendants of Unknown Kriensky

---

**22. Judy Marilyn Levitt** [237] (*Natalie Spector*<sup>3</sup>, *Mary Kriensky*<sup>2</sup>, *Unknown*<sup>1</sup>) was born on 29 Dec 1938 in Miami, FL.



Judy married **John Guralchuk** [238] [MRIN: 86], son of \_\_\_\_\_ and \_\_\_\_\_.

Children from this marriage were:

- + 50 F    i. **Shari Dana Shavell** [272] was born on 14 Oct 1960.
- + 51 M    ii. **David Jason Shavell** [273] was born on 26 Jul 1963.

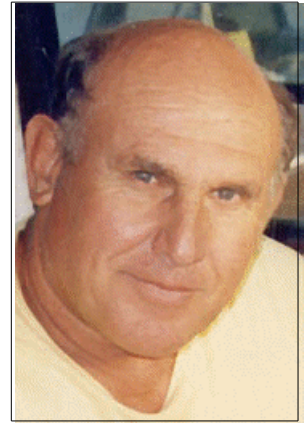

**23. David Bertram Levitt** [246] (*Natalie Spector*<sup>3</sup>, *Mary Kriensky*<sup>2</sup>, *Unknown*<sup>1</sup>) was born on 4 Aug 1937 in Miami, FL.

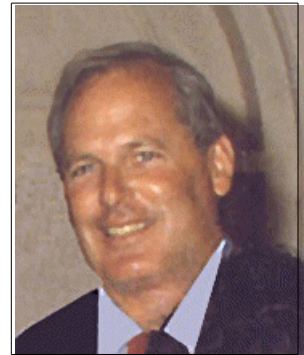

## Descendants of Unknown Kriensky

---

David married **Dorothy Levitt** [275] [MRIN: 92], daughter of \_\_\_\_\_ and \_\_\_\_\_, on 13 Jul 1957 in Miami, FL.

Children from this marriage were:

- + 52 M i. **Theodore Louis Levitt** [276] was born on 14 Sep 1958.
- + 53 F ii. **Eileen Susan Levitt** [277] was born on 28 Oct 1959.
- + 54 F iii. **Jill Ilesha Levitt** [278] was born on 10 Aug 1964.



**24. Michael Allen Burney** [247] (*Jennie Spector*<sup>3</sup>, *Mary Kriensky*<sup>2</sup>, *Unknown*<sup>1</sup>) was born on 6 Dec 1940 in Miami, FL and died in 1981 in Miami, FL at age 41.



**25. Barbara Lynn Burney** [248] (*Jennie Spector*<sup>3</sup>, *Mary Kriensky*<sup>2</sup>, *Unknown*<sup>1</sup>) was born on 15 Aug 1947.



## Descendants of Unknown Kriensky

---

**26. Morris Baron** [249] (*Sarah Spector*<sup>3</sup>, *Mary Kriensky*<sup>2</sup>, *Unknown*<sup>1</sup>) was born on 26 Jan 1932 in Miami, FL and died on 19 Dec 2002 in California at age 70.

Morris married **Phyllis Baron** [339] [MRIN: 123], daughter of \_\_\_\_\_  
\_\_\_\_\_ and \_\_\_\_\_.



**27. Joseph Baron** [250] (*Sarah Spector*<sup>3</sup>, *Mary Kriensky*<sup>2</sup>, *Unknown*<sup>1</sup>) was born on 5 Sep 1938 in Miami, FL.



Joseph married **Janet Quigley** [310] [MRIN: 110], daughter of \_\_\_\_\_ and \_\_\_\_\_, on 20 Feb 1965 in Sarasota, FL. Janet was born on 8 Mar 1942 in Pittsburg, PA.

Children from this marriage were:

- + 55 M i. **Andy Baron** [311] was born on 25 Sep 1970 in Bellevue, WA.



Andy married **Sharon Funicello** [314] [MRIN: 111] (b. 1 Dec 1966) on 24 Apr 2000 in Negril, Jamaica.

- + 56 F ii. **Kimberly Baron** [312] was born on 21 Aug 1975 in Dunedin, FL.
- + 57 M iii. **Scott Baron** [313] was born on 26 Mar 1969 in Tacoma, WA.



## Descendants of Unknown Kriensky

---

**28. Marty Baron** [251] (*Sarah Spector*<sup>3</sup>, *Mary Kriensky*<sup>2</sup>, *Unknown*<sup>1</sup>) was born on 22 Oct 1942.

Marty married **Virginia (Ginny) Andrew** [274] [MRIN: 114], daughter of \_\_\_\_\_ and \_\_\_\_\_. Virginia was born on 16 Apr 1941.

Children from this marriage were:

- + 58 M i. **Todd Baron** [319] was born on 9 Oct 1974.
- + 59 F ii. **Kathy Baron** [320] was born on 5 May 1976.

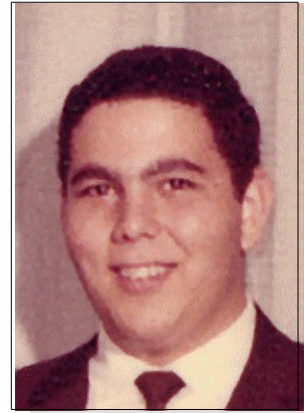

### Fifth Generation (Great Great-Grandchildren)

**29. Renee Lynn Kahn** [53] (*Frances Ann Spector*<sup>4</sup>, *Irving Spector*<sup>3</sup>, *Mary Kriensky*<sup>2</sup>, *Unknown*<sup>1</sup>) was born on 28 Nov 1956 in Miami, FL.

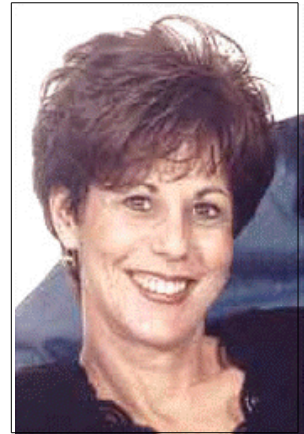

Renee married **Mark Wiskup** [55] [MRIN: 22], son of \_\_\_\_\_ and \_\_\_\_\_, on 6 Nov 1982 in Orlando, FL. Mark was born on 14 Mar 1956 in Los Angeles, CA.

Children from this marriage were:

- + 60 F i. **Sharilyn Pam Wiskup** [56] was born on 7 Oct 1985 in Denver, CO.
- + 61 M ii. **Evan Jon Wiskup** [57] was born on 7 Mar 1989 in Tampa, FL.



## Descendants of Unknown Kriensky

---

30. **Barry Alan Kahn** [54] (*Frances Ann Spector<sup>4</sup>, Irving Spector<sup>3</sup>, Mary Kriensky<sup>2</sup>, Unknown<sup>1</sup>*) was born on 20 Mar 1959 in Miami, FL.

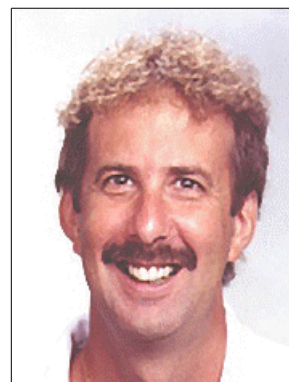

Barry married **Grace Darbyshire** [66] [MRIN: 25], daughter of \_\_\_\_\_ and \_\_\_\_\_, on 5 Oct 1991. Grace was born on 3 Aug 1964.

Children from this marriage were:

- + 62 M i. **Spenser Joseph Kahn** [62] was born on 12 Jun 1999 in Orlando, FL.
- + 63 F ii. **Christina Kahn** [63] was born on 19 Apr 2001 in Orlando, FL.
- + 64 F iii. **Phylcia Kahn** [64] was born on 19 Apr 2001 in Orlando, FL.
- + 65 F iv. **Alaina Rose Kahn** [65] was born on 3 Sep 2002 in Orlando, FL.



31. **Jerry Spector** [198] (*Morris Spector<sup>4</sup>, Irving Spector<sup>3</sup>, Mary Kriensky<sup>2</sup>, Unknown<sup>1</sup>*) was born on 1 Aug 1965 in Miami, FL.

Jerry married **Karen Stowe** [368] [MRIN: 133], daughter of \_\_\_\_\_ and \_\_\_\_\_, Karen was born in 1964.

Children from this marriage were:

- + 66 M i. **Harrison Zachary Spector** [369] was born in 1991.
- + 67 M ii. **Samuel Archer Spector** [370] was born in 1995.
- + 68 M iii. **Caleb James Spector** [371] was born in 1997.

32. **Rose Spector** [199] (*Morris Spector<sup>4</sup>, Irving Spector<sup>3</sup>, Mary Kriensky<sup>2</sup>, Unknown<sup>1</sup>*) was born on 20 Aug 1968 in Miami, FL.

33. **Jonathan Spector** [200] (*Morris Spector<sup>4</sup>, Irving Spector<sup>3</sup>, Mary Kriensky<sup>2</sup>, Unknown<sup>1</sup>*) was born on 18 Feb 1971.

34. **Donna Rebecca Christie** [256] (*Joyce Spector<sup>4</sup>, Julius Spector<sup>3</sup>, Mary Kriensky<sup>2</sup>, Unknown<sup>1</sup>*) was born on 13 Jul 1958.

35. **Lisa Robin Christie** [257] (*Joyce Spector<sup>4</sup>, Julius Spector<sup>3</sup>, Mary Kriensky<sup>2</sup>, Unknown<sup>1</sup>*) was born on 18 Jul 1959.

36. **Barnett Donald Christie** [258] (*Joyce Spector<sup>4</sup>, Julius Spector<sup>3</sup>, Mary Kriensky<sup>2</sup>, Unknown<sup>1</sup>*) was born on 8 May 1961.

37. **Jenifer Christie** [259] (*Joyce Spector<sup>4</sup>, Julius Spector<sup>3</sup>, Mary Kriensky<sup>2</sup>, Unknown<sup>1</sup>*) was born on 22 Nov

# Descendants of Unknown Kriensky

---

1963.

**38. Brenda Susan Christie** [260] (*Joyce Spector*<sup>4</sup>, *Julius Spector*<sup>3</sup>, *Mary Kriensky*<sup>2</sup>, *Unknown*<sup>1</sup>) was born on 1 Dec 1965.

**39. Michael Frank Soule** [262] (*Freda Ann Spector*<sup>4</sup>, *Julius Spector*<sup>3</sup>, *Mary Kriensky*<sup>2</sup>, *Unknown*<sup>1</sup>) was born on 6 Oct 1956.

**40. Debra Lynn Soule** [263] (*Freda Ann Spector*<sup>4</sup>, *Julius Spector*<sup>3</sup>, *Mary Kriensky*<sup>2</sup>, *Unknown*<sup>1</sup>) was born on 24 Aug 1958.

**41. Tamar Jean Soule** [264] (*Freda Ann Spector*<sup>4</sup>, *Julius Spector*<sup>3</sup>, *Mary Kriensky*<sup>2</sup>, *Unknown*<sup>1</sup>) was born on 31 Aug 1959.



**42. Traveis Mathew Brooks** [266] (*Tamar Spector*<sup>4</sup>, *Elmore Spector*<sup>3</sup>, *Mary Kriensky*<sup>2</sup>, *Unknown*<sup>1</sup>) was born on 1 Apr 1977.

**43. Georgeanna June Brooks** [267] (*Tamar Spector*<sup>4</sup>, *Elmore Spector*<sup>3</sup>, *Mary Kriensky*<sup>2</sup>, *Unknown*<sup>1</sup>) was born in Aug 1979.

**44. Natash Manya Spector** [269] (*Steven Joseph Spector*<sup>4</sup>, *Elmore Spector*<sup>3</sup>, *Mary Kriensky*<sup>2</sup>, *Unknown*<sup>1</sup>) was born on 20 Feb 1984.

**45. Shayna Madelen Spector** [270] (*Steven Joseph Spector*<sup>4</sup>, *Elmore Spector*<sup>3</sup>, *Mary Kriensky*<sup>2</sup>, *Unknown*<sup>1</sup>) was born on 31 May 1986.

**46. Alexandra Marlana Spector** [271] (*Steven Joseph Spector*<sup>4</sup>, *Elmore Spector*<sup>3</sup>, *Mary Kriensky*<sup>2</sup>, *Unknown*<sup>1</sup>) was born on 30 Apr 1992.

**47. Damian Spector** [316] (*Stuart Harvey Spector*<sup>4</sup>, *Louis Spector*<sup>3</sup>, *Mary Kriensky*<sup>2</sup>, *Unknown*<sup>1</sup>) was born on 3 Oct 1971.

Damian married **Emily Hoffner** [324] [MRIN: 113], daughter of \_\_\_\_\_ and \_\_\_\_\_, on 25 May 1997. Emily was born on 12 Mar 1971.

**48. Shawn Spector** [317] (*Stuart Harvey Spector*<sup>4</sup>, *Louis Spector*<sup>3</sup>, *Mary Kriensky*<sup>2</sup>, *Unknown*<sup>1</sup>) was born on 4 Sep 1973.

Shawn married **Melissa Thorp** [325] [MRIN: 112], daughter of \_\_\_\_\_ and \_\_\_\_\_, on 25 Oct 1997 in Miami. Melissa was born on 6 Jun 1974.

**49. Evan Spector** [318] (*Stuart Harvey Spector*<sup>4</sup>, *Louis Spector*<sup>3</sup>, *Mary Kriensky*<sup>2</sup>, *Unknown*<sup>1</sup>) was born on 2 Aug 1982.

**50. Shari Dana Shavell** [272] (*Judy Marilyn Levitt*<sup>4</sup>, *Natalie Spector*<sup>3</sup>, *Mary Kriensky*<sup>2</sup>, *Unknown*<sup>1</sup>) was born on 14 Oct 1960.

**51. David Jason Shavell** [273] (*Judy Marilyn Levitt*<sup>4</sup>, *Natalie Spector*<sup>3</sup>, *Mary Kriensky*<sup>2</sup>, *Unknown*<sup>1</sup>) was

## Descendants of Unknown Kriensky

---

born on 26 Jul 1963.

**52. Theodore Louis Levitt** [276] (*David Bertram Levitt*<sup>4</sup>, *Natalie Spector*<sup>3</sup>, *Mary Kriensky*<sup>2</sup>, *Unknown*<sup>1</sup>) was born on 14 Sep 1958.

**53. Eileen Susan Levitt** [277] (*David Bertram Levitt*<sup>4</sup>, *Natalie Spector*<sup>3</sup>, *Mary Kriensky*<sup>2</sup>, *Unknown*<sup>1</sup>) was born on 28 Oct 1959.

**54. Jill Hlesha Levitt** [278] (*David Bertram Levitt*<sup>4</sup>, *Natalie Spector*<sup>3</sup>, *Mary Kriensky*<sup>2</sup>, *Unknown*<sup>1</sup>) was born on 10 Aug 1964.

**55. Andy Baron** [311] (*Joseph Baron*<sup>4</sup>, *Sarah Spector*<sup>3</sup>, *Mary Kriensky*<sup>2</sup>, *Unknown*<sup>1</sup>) was born on 25 Sep 1970 in Bellevue, WA.



Andy married **Sharon Funicello** [314] [MRIN: 111], daughter of \_\_\_\_\_ and \_\_\_\_\_, on 24 Apr 2000 in Negril, Jamaica. Sharon was born on 1 Dec 1966 in Peekskill, NY.

The child from this marriage was:

+ 69 M i. **Colin Baron** [315] was born on 13 Sep 2001 in Orlando, FL.



## Descendants of Unknown Kriensky

---

**56. Kimberly Baron** [312] (*Joseph Baron<sup>4</sup>, Sarah Spector<sup>3</sup>, Mary Kriensky<sup>2</sup>, Unknown<sup>1</sup>*) was born on 21 Aug 1975 in Dunedin, FL.



**57. Scott Baron** [313] (*Joseph Baron<sup>4</sup>, Sarah Spector<sup>3</sup>, Mary Kriensky<sup>2</sup>, Unknown<sup>1</sup>*) was born on 26 Mar 1969 in Tacoma, WA.



**58. Todd Baron** [319] (*Marty Baron<sup>4</sup>, Sarah Spector<sup>3</sup>, Mary Kriensky<sup>2</sup>, Unknown<sup>1</sup>*) was born on 9 Oct 1974.

**59. Kathy Baron** [320] (*Marty Baron<sup>4</sup>, Sarah Spector<sup>3</sup>, Mary Kriensky<sup>2</sup>, Unknown<sup>1</sup>*) was born on 5 May 1976.

### Sixth Generation (3rd Great-Grandchildren)

**60. Sharilyn Pam Wiskup** [56] (*Renee Lynn Kahn<sup>5</sup>, Frances Ann Spector<sup>4</sup>, Irving Spector<sup>3</sup>, Mary Kriensky<sup>2</sup>, Unknown<sup>1</sup>*) was born on 7 Oct 1985 in Denver, CO.

Noted events in her life were:

- General: She is a very active person, including: gymnastics, diving, dancing, cheerleading, school yearbook. She makes A's & B's in High School





## Descendants of Unknown Kriensky

---

**61. Evan Jon Wiskup** [57] (*Renee Lynn Kahn*<sup>5</sup>, *Frances Ann Spector*<sup>4</sup>, *Irving Spector*<sup>3</sup>, *Mary Kriensky*<sup>2</sup>, *Unknown*<sup>1</sup>) was born on 7 Mar 1989 in Tampa, FL.



**62. Spenser Joseph Kahn** [62] (*Barry Alan Kahn*<sup>5</sup>, *Frances Ann Spector*<sup>4</sup>, *Irving Spector*<sup>3</sup>, *Mary Kriensky*<sup>2</sup>, *Unknown*<sup>1</sup>) was born on 12 Jun 1999 in Orlando, FL.

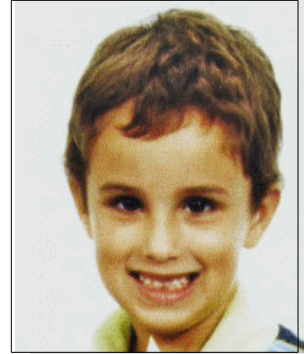

**63. Christina Kahn** [63] (*Barry Alan Kahn*<sup>5</sup>, *Frances Ann Spector*<sup>4</sup>, *Irving Spector*<sup>3</sup>, *Mary Kriensky*<sup>2</sup>, *Unknown*<sup>1</sup>) was born on 19 Apr 2001 in Orlando, FL.



**64. Phylicia Kahn** [64] (*Barry Alan Kahn*<sup>5</sup>, *Frances Ann Spector*<sup>4</sup>, *Irving Spector*<sup>3</sup>, *Mary Kriensky*<sup>2</sup>, *Unknown*<sup>1</sup>) was born on 19 Apr 2001 in Orlando, FL.



## Descendants of Unknown Kriensky

---

**65. Alaina Rose Kahn** [65] (*Barry Alan Kahn*<sup>5</sup>, *Frances Ann Spector*<sup>4</sup>, *Irving Spector*<sup>3</sup>, *Mary Kriensky*<sup>2</sup>, *Unknown*<sup>1</sup>) was born on 3 Sep 2002 in Orlando, FL.



**66. Harrison Zachary Spector** [369] (*Jerry Spector*<sup>5</sup>, *Morris Spector*<sup>4</sup>, *Irving Spector*<sup>3</sup>, *Mary Kriensky*<sup>2</sup>, *Unknown*<sup>1</sup>) was born in 1991.

**67. Samuel Archer Spector** [370] (*Jerry Spector*<sup>5</sup>, *Morris Spector*<sup>4</sup>, *Irving Spector*<sup>3</sup>, *Mary Kriensky*<sup>2</sup>, *Unknown*<sup>1</sup>) was born in 1995.

**68. Caleb James Spector** [371] (*Jerry Spector*<sup>5</sup>, *Morris Spector*<sup>4</sup>, *Irving Spector*<sup>3</sup>, *Mary Kriensky*<sup>2</sup>, *Unknown*<sup>1</sup>) was born in 1997.

**69. Colin Baron** [315] (*Andy Baron*<sup>5</sup>, *Joseph Baron*<sup>4</sup>, *Sarah Spector*<sup>3</sup>, *Mary Kriensky*<sup>2</sup>, *Unknown*<sup>1</sup>) was born on 13 Sep 2001 in Orlando, FL.

# Table of Contents

---

<b>Descendants of Unknown Kriensky</b> .....	<b>1</b> ..
<b>First Generation</b> .....	<b>1</b> ..
<b>Second Generation</b> .....	<b>1</b> ..
<b>Third Generation</b> .....	<b>3</b> ..
<b>Fourth Generation</b> .....	<b>8</b> ..
<b>Fifth Generation</b> .....	<b>16</b> ..
<b>Sixth Generation</b> .....	<b>20</b> ..
<b>Name Index</b> .....	<b>23</b> ..



# Name Index

---

## (No surname)

Fedelia Hurtado [308], 5, 11

## ANDREW

Virginia (Ginny) (1941- ) [274], 8, 16

## BARON

Andy (1970- ) [311], 15, 19

Colin (2001- ) [315], 19, 22

Joseph (1938- ) [250], 7, 15

Kathy (1976- ) [320], 16, 20

Kimberly (1975- ) [312], 15, 20

Louis (1905-1984) [235], 2, 7

Marty (1942- ) [251], 8, 16

Morris (1932-2002) [249], 7, 15

Phyllis [339], 7, 15

Scott (1969- ) [313], 15, 20

Todd (1974- ) [319], 16, 20

## BROOKS

Alan [265], 5, 10

Georgeanna June (1979- ) [267], 11, 18

Travis Mathew (1977- ) [266], 11, 18

## BROWN

Ruth (1915- ) [224], 2, 4

## BURNEY

Barbara Lynn (1947- ) [248], 7, 14

George (1913-1980) [234], 2, 7

Michael Allen (1940-1981) [247], 7, 14

## CAVALIER

Ann (1928- ) [231], 2, 4

## CHRISTIE

Barnett Donald (1961- ) [258], 10, 17

Brenda Susan (1965- ) [260], 10, 18

Donna Rebecca (1958- ) [256], 10, 17

Irwin [255], 4, 9

Jenifer (1963- ) [259], 10, 17

Lisa Robin (1959- ) [257], 10, 17

## DARBYSHIRE

Grace (1964- ) [66], 8, 17

## DOCK

Morris (1881-1925) [189], 3

Sarah (1917-1996) [58], 2, 3

## ERDBERG

Bette (1940- ) [197], 3, 9

## FISCHER

Rose (1881-1948) [188], 3

## FUNICELLO

Sharon (1966- ) [314], 15, 19

## GURALCHUK

John [238], 6, 13

# Name Index

---

## **HOFFNER**

Emily (1971- ) [324], 12, 18

## **KAHN**

Alaina Rose (2002- ) [65], 17, 22

Barry Alan (1959- ) [54], 8, 17

Christina (2001- ) [63], 17, 21

Phylicia (2001- ) [64], 17, 21

Renee Lynn (1956- ) [53], 8, 16

Spenser Joseph (1999- ) [62], 17, 21

William Joseph (1932- ) [15], 3, 8

## **KAHN (KAGAN)**

Shmil Benumin (1893-1957) [12], 8

## **KRIENSKY**

Mary (1885-1966) [222], 1

Unknown (Abt 1860- ) [279], 1

## **LEVITT**

Annette (1934- ) [236], 6, 12

David Bertram (1937- ) [246], 6, 13

Dorothy [275], 6, 13

Eileen Susan (1959- ) [277], 14, 19

Jill Ilesha (1964- ) [278], 14, 19

Judy Marilyn (1938- ) [237], 6, 13

Leon (1906-1994) [233], 2, 6

Theodore Louis (1958- ) [276], 14, 19

## **MARTINEZ**

Maggie [268], 5, 11

## **PEREZ**

Rebecca (1943- ) [309], 5, 12

## **QUIGLEY**

Janet (1942- ) [310], 7, 15

## **RICE**

Alyce (Alice) (1918-2003) [232], 2, 5

## **SHAVELL**

David Jason (1963- ) [273], 13, 18

Shari Dana (1960- ) [272], 13, 18

## **SOULE**

Debra Lynn (1958- ) [263], 10, 18

George Henry [261], 4, 10

Michael Frank (1956- ) [262], 10, 18

Tamar Jean (1959- ) [264], 10, 18

## **SPECTOR**

Alexandra Marlana (1992- ) [271], 11, 18

Barney (1915-1997) [227], 2, 6

Caleb James (1997- ) [371], 17, 22

Damian (1971- ) [316], 12, 18

David Michael (1955- ) [243], 5, 11

Elmore (1824- ) [225], 2, 4

Evan (1982- ) [318], 12, 18

# Name Index

---

## **SPECTOR**

Frances Ann (1936- ) [52], 3, 8  
Freda Ann (1938- ) [240], 4, 10  
Harrison Zachary (1991- ) [369], 17, 22  
Irving (1906-1988) [59], 2, 3  
Jennie (1918-1989) [229], 2, 7  
Jerry (1941-1962) [196], 3, 9  
Jerry (1965- ) [198], 9, 17  
Jonathan (1971- ) [200], 9, 17  
Joyce (1936- ) [239], 4, 9  
Julius (1910-1985) [223], 2, 4  
Louis (1917-2001) [226], 2, 5  
Mark Jason (1944- ) [245], 5, 12  
Morris (1938- ) [195], 3, 9  
Natalie (1912-1999) [228], 2, 6  
Natash Many (1984- ) [269], 11, 18  
Rose (1968- ) [199], 9, 17  
Samuel (Abt 1885-1968) [221], 1  
Samuel Archer (1995- ) [370], 17, 22  
Sarah (1908-1996) [230], 2, 7  
Shawn (1973- ) [317], 12, 18  
Shayna Madelen (1986- ) [270], 11, 18  
Steven Joseph (1951- ) [242], 5, 11  
Stuart Harvey (1942- ) [244], 5, 12  
Tamar (1946- ) [241], 5, 10

## **STOWE**

Karen (1964- ) [368], 9, 17

## **THORP**

Melissa (1974- ) [325], 12, 18

## **UNKNOWN NAME**

Unknown (Abt 1860- ) [280], 1

## **WISKUP**

Evan Jon (1989- ) [57], 16, 21  
Mark (1956- ) [55], 8, 16  
Sharilyn Pam (1985- ) [56], 16, 20

## **ZUCKERBERG**

Ruchel Pearl (1897-1979) [9], 8